

Rotary District 5100

Club News



May 2010

WELCOME NEW MEMBERS IN MARCH

Debbie Hartman	Aloha Sunset
AJ Siegmann	Astoria
Arline Lamear	Astoria
Albin Fry	Baker City
Jerry Boehm	Beaverton
Mitchel Lackey	Camas-Washougal
Debbie Friede	Camas-Washougal
Meridee Pabst	Camas-Washougal
Jim Egly	Clackamas
Will Lucas	Dallas
Billy Peffley	Dallas
Monica Marvin	Forest Grove Daybreak
Peggy Clough	Hermiston
Joseph Franell	Hermiston
Craig Nightingale	La Grande
Daniel Meyer	Lake Oswego
Mike Taron	McMinnville
Steve Daniels	McMinnville Sunrise
Kris Mcvicar	Northeast
Tim James	Northeast
Devon Gonzales	Portland
Wendie Martin	Portland
Andrea Bruno	Portland
Matt Jensen	Portland
David Schaeffer	Portland
Joe Brooks	Portland Metropolitan
Brian Kelley	Salem
Michelle Atchison	Salem Sunrise
Alan Evans	Seaside
James Myers	Sheridan
Matt Langer	Sherwood
Tom Nelson	Sherwood
Bill Hubble	Sherwood
Richard Lewis	Silverton
Andrew Bellando	Silverton
Tony Dworak	Silverton
Jo-Anne Mead	Southeast Portland
Carol Friend	The Dalles
Anna McClure	The Dalles
Roxie Hunter	The Dalles
Jack Evans	The Dalles
Linda Eaton	Tigard
Michelle Freeman	Vancouver
Mike Merrill	Vancouver Metro Sunset
Bill Hidden	Vancouver Metro Sunset
Michael Langsdorf	Vancouver Metro Sunset
Alton Rossman	West Salem
Terri Merritt	Woodburn

SHERWOOD OLD TOWN CLUB CHARTERS

On Saturday, May 1, 2010, the Sherwood Old Town Rotary Club celebrated their chartering at a gala luncheon at the Allison Hotel in Newberg.

More than eighty Rotarians and family members



Tigard President Ed Murphy and Sherwood Old Town President Ken Lester flank the new club banner.



DG Kristi and the Charter Members of the Sherwood Old Town Rotary Club.

attended with the twenty-seven charter members. \$1,500 was raised in a silent auction and 10

clubs donated items. PDG Norb Murray was the key-noter and a good time was had by all.

Portland Rotary Club

AL JUBITZ IS INDUCTED INTO THE ARCH C. KLUMPH SOCIETY



On April 22, 2010 Portland Rotarian Albin "Al" Jubitz was inducted into the Arch C. Klumph Society at RI World Headquarters in Evanston for his \$300,000 contribution to fund a Peace Scholar.

Joining Al from District 5100 was DG Kristi, DGE Barb Crozier and PDG Reg Keddie. The Rotary Foundation Trustees were in attendance for the occasion and enjoyed the passionate comments that Al made on achieving Peace in the World. Al encour-

aged the Rotary Foundation Trustees to tackle PEACE and urged Rotarians to end all wars in a generation's time.

To demonstrate the number of nuclear megaton bombs countries have in their arsenals today, Al dropped 1000 bee-bees into a pail. One bee-bee equaled 80 Hiroshima kiloton bombs.



Al drops bee-bees into a pail to demonstrate the number of nuclear bombs countries have in their arsenals.



PRIP Glen Estes, DG Kristi, Al Jubitz, RIPE Ray Kliningsmith, PRIP Bill Boyd, DGE Barb Crozier, PDG Reg Keddie and PRIP Wilf Wilkinson.

Rotary District 5100

Club News



May 2010 page 2

Sherwood Rotary Club

ANNUAL TREE SALE FUNDRAISER



Visitors can select from an extensive variety of ornamentals, shade trees, fruit trees and shrubs. This year the sale ran from April 18 through May 9 from 11 to 7 daily at the Sherwood Market Center.

For three weeks every spring, the Sherwood Rotary Club has their annual bare root tree sale, where all trees are just \$10.

This is the fourteenth year of the tree sale, which brings in about \$40,000 for club projects, scholarships and numerous programs.

Story by Chuck Britton

East Salem Rotary Club

HELPS BUILD A HOSPITAL IN GUATEMALA



On April 16th, seven East Salem Rotarians departed for a nine day adventure in Guatemala. As part of a partnership with the Oeste Rotary Club in Guatemala City, the team set out to help build a hospital in Santiago Atitlan. This Mayan region, on Lake Atitlan in the southwest portion of Guatemala, lost their hospital three months after it opened in 2003 as the result of a catastrophic landslide. Rotarians and other NGOs from around the world have helped with this

project by donating funds, as well as supplies and equipment. The team from East Salem spent three days at the construction site planting, painting and making the sand for the mortar that will be used in the concrete for the roof of the second floor of the hospital. It is their hope to be able to move the emergency room from a temporary site in the early fall and open a portion of the hospital in November 2010.

Story by Karin Holton

TRF Program

GSE TEAM EXPERIENCES FASCINATING NORWAY



DG Kristi, Meghan, Christa, Rachel, Team Leader Kathy and GSE Chair Vicki at Portland Airport April 26th.

Follow the GSE Team's adventures into the land and culture of Norway, along with gastronomical delights. From the District's Homepage, click on the "Follow Us" link.

From their BLOG on MAY 5, 2010

After a lovely evening overlooking the fjords from a cabin, we spent this morning visiting with the international coordinator and nature management teacher at the Voss Jordbruksskule (Agriculture & Environmental School). The school reminds me of Catlin Gabel - but with an environmental management, farming, and eco-tourism focus. Students are taught farming, horsemanship, nature, and eco-tourism in theory and experiential learning. To serve the tourist market of Voss, the students learn skiing, kayaking, fishing, rafting, hunting, and all of the lost arts like traditional carpentry. The student-teacher ratio is 3-to-1 and the students have exchanges from all over the world. Meghan and Kathy were fascinated to learn about the education and potential for practical application in Portland.



Above: Hardanger Fjord and the Via Ferrata "Hike"



Right: Stave Church



ASCEND IN 2010 IS ALMOST HERE!
Join us at the Resort at the Mountain
May 21-22-23
DEADLINE FOR MEALS MAY 15

Rotary District 5100 Club News



May 2010 page 3



ROTARIANS AT WORK DAY

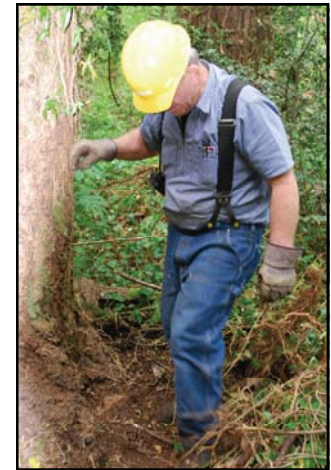

Canby



Lake Oswego



Camas-Washougal



La Grande



Molalla



Monmouth-Independence



Newberg



Portland Pearl



Kruse Way-Lake Oswego



Salem Creekside



East Salem



Salem Sunset



Woodburn



Newberg Early Birds



West Linn

District 5100 Membership, Attendance, TRF and PolioPlus Contributions as of March 31, 2010

Club	Attend Pct	Membership (YTD)					TRF Annual Giving (YTD)				Polio Plus		
		06/30/09	Add	Term	03/31/10	YTD net	Goal	YTD	% of Goal	Per capita	Goal	YTD	% of Goal
Albina	52%	39	1	(15)	25	(14)	\$4,300	\$1,000	23%	\$40.00	\$2,000		0%
Aloha Sunset	67%	15	2	(1)	16	1	\$1,900	\$1,550	82%	\$96.88	\$1,000	\$134	13%
Astoria	65%	74	12	(8)	78	4	\$2,663	\$1,600	60%	\$20.51	\$2,812		0%
Baker City	59%	46	3	(1)	48	2	\$2,550	\$852	33%	\$17.75	\$1,000	\$400	40%
Beaverton	65%	101	3	(4)	100	(1)	\$10,000	\$10,102	101%	\$101.02	\$1,000	\$2,900	290%
Beaverton Sunrise	missing	12		(1)	11	(1)	\$2,000	\$1,125	56%	\$102.27	\$608		0%
Camas-Washougal	78%	54	7	(4)	57	3	\$6,000	\$6,685	111%	\$117.28	\$2,280	\$2,939	129%
Canby	73%	59	5		64	5	\$5,025	\$4,890	97%	\$76.41	\$0	\$300	NA
Central East Portland	68%	31	1	(1)	31	0	\$3,200	\$2,000	63%	\$64.52	\$1,250	\$1,250	100%
Clackamas	68%	58	9	(4)	63	5	\$5,700	\$2,632	46%	\$41.78	\$2,000	\$150	8%
Columbia County	missing	32	1	(1)	32	0	\$3,500	\$50	1%	\$1.56	\$2,000		0%
Dallas	64%	61	7	(8)	60	(1)	\$6,000	\$3,000	50%	\$50.00	\$2,000	\$1,675	84%
East Portland	86%	107	1	(1)	107	0	\$6,300	\$2,327	37%	\$21.75	\$1,000	\$1,015	102%
East Salem	65%	37	5	(1)	41	4	\$3,000	\$1,370	46%	\$33.41	\$0	\$100	NA
East Vancouver	54%	17	4	(7)	14	(3)	\$2,200	\$1,250	57%	\$89.29	\$836		0%
Forest Grove	64%	77	4	(3)	78	1	\$2,395	\$3,289	137%	\$42.17	\$4,000		0%
Forest Grove Daybreak	93%	25	3	(1)	27	2	\$2,700	\$2,799	104%	\$103.67	\$1,000	\$2,898	290%
Gladstone-Oak Grove	84%	22			22	0	\$2,500	\$600	24%	\$27.27	\$600	\$600	100%
Greater Clark County	84%	64	7	(4)	67	3	\$7,100	\$10,740	151%	\$160.30	\$2,698	\$1,110	41%
Gresham	54%	64	4	(6)	62	(2)	\$6,000	\$1,100	18%	\$17.74	\$2,166	\$1,975	91%
Hermiston	53%	77	4	(6)	75	(2)	\$7,500	\$12,850	171%	\$171.33	\$1,000	\$800	80%
Hillsboro	72%	75	5	(6)	74	(1)	\$8,775	\$3,685	42%	\$49.80	\$4,000		0%
Hood River	77%	125	3	(1)	127	2	\$6,500	\$7,725	119%	\$60.83	\$5,000	\$6,000	120%
Keizer	61%	84	9	(7)	86	2	\$4,000	\$1,000	25%	\$11.63	\$2,500	\$2,985	119%
Kruse Way-Lake Oswego	66%	48	4	(7)	45	(3)	\$5,000	\$680	14%	\$15.11	\$0		NA
La Grande	70%	54	6	(6)	54	0	\$5,400	\$1,525	28%	\$28.24	\$1,000	\$1,333	133%
La Grande Sunrise	95%	12	2		14	2	\$550	\$690	125%	\$49.29	\$0		NA
Lake Oswego	69%	155	6	(12)	149	(6)	\$20,000	\$26,289	131%	\$176.44	\$0		NA
Lewis River	71%	52	3	(3)	52	0	\$5,200	\$10,653	205%	\$204.87	\$2,000	\$2,867	143%
McMinnville	65%	95	4	(9)	90	(5)	\$9,900	\$6,895	70%	\$76.61	\$4,000	\$2,572	64%
McMinnville Sunrise	76%	34	2		36	2	\$2,800	\$2,035	73%	\$56.53	\$1,200	\$1,102	92%
Milton-Freewater	74%	35	4	(4)	35	0	\$3,100	\$75	2%	\$2.14	\$1,200		0%
Milwaukie	65%	41	4	(3)	42	1	\$2,050	\$1,700	83%	\$40.48	\$4,100	\$1,000	24%
Molalla	35%	19	2	(1)	20	1	\$750	\$750	100%	\$37.50	\$700	\$700	100%
Monmouth-Independence	80%	24	1	(3)	22	(2)	\$2,500	\$2,700	108%	\$122.73	\$1,000		0%
Newberg	62%	63	7	(5)	65	2	\$2,000	\$3,484	174%	\$53.60	\$2,000	\$2,189	109%
Newberg Early Birds	90%	60	8	(8)	60	0	\$5,000	\$6,000	120%	\$100.00	\$500	\$1,000	200%
North Clackamas Sunrise	85%	30	1	(4)	27	(3)	\$3,300	\$2,195	67%	\$81.30	\$2,000	\$2,250	113%
North Tillamook County	71%	18	2	(3)	17	(1)	\$1,800	\$460	26%	\$27.06	\$500	\$65	13%
Northeast Portland	60%	22	4	(4)	22	0	\$2,000	\$2,038	102%	\$92.64	\$1,000	\$1,740	174%
Oregon City	69%	59	5	(3)	61	2	\$6,800	\$6,401	94%	\$104.93	\$2,000	\$1,390	70%
Pendleton	missing	117	6		123	6	\$6,000	\$2,925	49%	\$23.78	\$1,000	\$1,750	175%
Portland	40%	307	20	(19)	308	1	\$33,000	\$21,645	66%	\$70.28	\$2,000	\$6,787	339%
Portland Metropolitan	72%	16	1		17	1	\$1,000	\$408	41%	\$24.00	\$1,650	\$195	12%
Portland Pearl	85%	39	10	(3)	46	7	\$1,000	\$2,650	265%	\$57.61	\$1,520		0%
Salem	61%	190	15	(11)	194	4	\$25,000	\$23,730	95%	\$122.32	\$0	\$1,200	NA
Salem Creekside	82%	19	1	(2)	18	(1)	\$2,700	\$1,300	48%	\$72.22	\$700		0%
Salem Sunrise	85%	27	4		31	4	\$2,600	\$2,507	96%	\$80.87	\$1,000	\$1,910	191%
Salem Sunset	62%	10	1	(2)	9	(1)	\$1,100	\$493	45%	\$54.78	\$350	\$25	7%
Seaside	73%	46	8	(9)	45	(1)	\$5,000	\$1,575	32%	\$35.00	\$2,000	\$2,305	115%
Sheridan	85%	25	4	(3)	26	1	\$988	\$1,000	101%	\$38.46	\$988		0%
Sherwood	81%	27	8	(7)	28	1	\$3,100	\$100	3%	\$3.57	\$1,178		0%
Silverton	65%	35	5	(5)	35	0	\$3,400	\$2,800	82%	\$80.00	\$1,281	\$1,550	121%
South Salem	75%	48	2	(10)	40	(8)	\$2,750	\$1,030	37%	\$25.75	\$2,000	\$677	34%
Southeast Portland	91%	20	3		23	3	\$2,000	\$2,200	110%	\$95.65	\$0	\$2,000	NA
Southwest Pacific County	89%	29	4	(4)	29	0	\$2,800	\$1,335	48%	\$46.03	\$1,100	\$1,551	141%
Southwest Portland	68%	24	1		25	1	\$1,000	\$300	30%	\$12.00	\$500		0%
Stayton	64%	38	1	(2)	37	(1)	\$1,000		0%	\$0.00	\$1,000	\$50	5%
The Dalles	60%	54	5	(13)	46	(8)	\$2,750	\$1,000	36%	\$21.74	\$1,000		0%
Tigard	66%	48	6	(1)	53	5	\$5,000	\$4,800	96%	\$90.57	\$2,000	\$3,050	153%
Tigard Breakfast	63%	29	3	(2)	30	1	\$3,300	\$1,935	59%	\$64.50	\$1,000	\$1,170	117%
Tillamook	59%	19		(3)	16	(3)	\$1,800	\$700	39%	\$43.75	\$1,800	\$1,286	71%
Tualatin	79%	33	3	(3)	33	0	\$3,600	\$5,875	163%	\$178.03	\$2,000	\$1,251	63%
Vancouver	75%	187	10	(17)	180	(7)	\$18,600	\$10,253	55%	\$56.96	\$7,068	\$100	1%
Vancouver Metro Sunset	79%	0	31		31	31		\$88	NA	\$2.84			NA
Vancouver Sunrise	85%	38	1	(7)	32	(6)	\$3,800	\$3,535	93%	\$110.47	\$2,000	\$2,539	127%
Wallowa County	58%	58	3		61	3	\$4,960		0%	\$0.00	\$2,000	\$600	30%
Warrenton Sunrise	68%	16		(3)	13	(3)	\$2,100	\$135	6%	\$10.38	\$1,000	\$1,000	100%
West Columbia Gorge	70%	26	1	(1)	26	0	\$2,600	\$2,900	112%	\$111.54	\$2,000	\$566	28%
West Linn	76%	33	5	(4)	34	1	\$5,000	\$4,886	98%	\$143.71	\$3,000	\$2,900	97%
West Salem	77%	45	3	(2)	46	1	\$5,000	\$2,050	41%	\$44.57	\$2,000		0%
White Salmon-Bingen	70%	42	5	(5)	42	0	\$4,200	\$1,278	30%	\$30.43	\$1,600	\$1,100	69%
Wilsonville	81%	27	4	(2)	29	2	\$2,600	\$5,900	227%	\$203.45	\$3,000	\$4,150	138%
Woodburn	83%	35	1	(2)	34	(1)	\$4,000	\$4,100	103%	\$120.59	\$1,000	\$1,335	134%
Total District 5100	71%	3,884	340	(308)	3,916	32	\$353,706	\$274,224	78%	\$70.03	\$116,685	\$86,485	74%